



Recent advances in Queensland's silvopastoral systems

Dr Nahuel Pachas QDAF

DAF BPRF, Gayndah, QLD



Silvopastoral system:

Private Native Forest

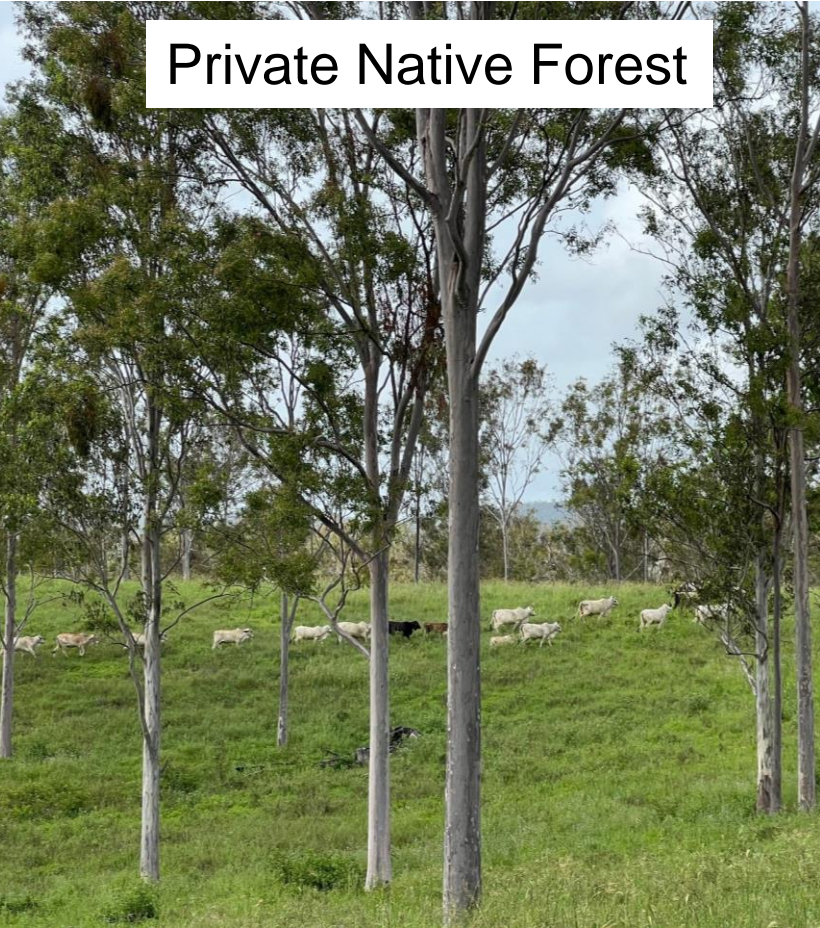

Four mile property, Wonbah QLD

daf.qld.gov.au

Photos: Dr Nahuel Pachas

Mixed-hardwood species



Dunrobin property, Sextonville NSW

Caribbean pine



HQP, Dumper Creek QLD

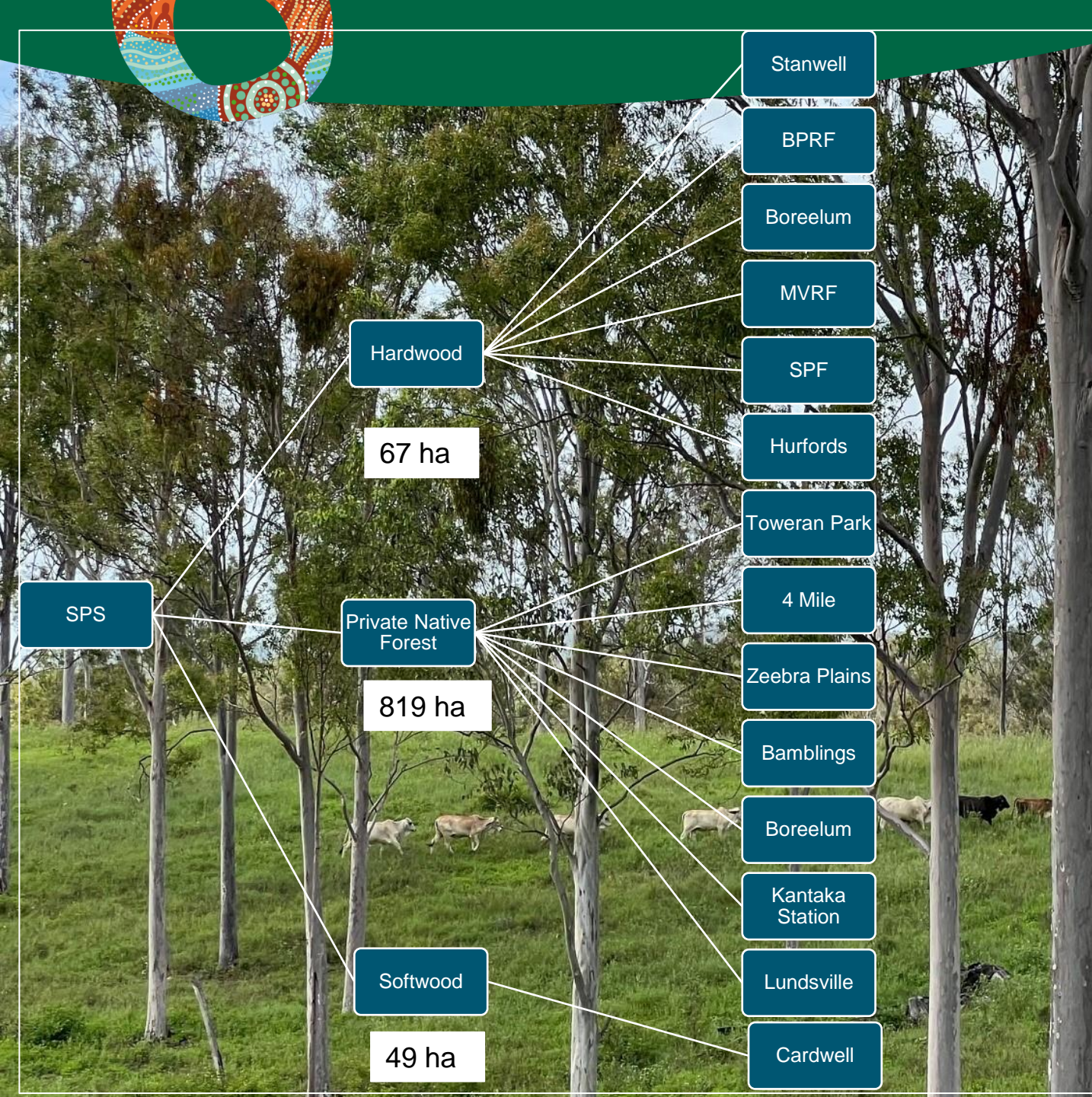

Un-thinned + improved pasture



Stocking: 396 stems/ha
DBH MAI 0.4 cm/year
Carbon stock: 91 t C/ha
C seq: 2 t C/ha/year
Pasture production: 1.8 t/ha/year

Thinned + improved pasture



Stocking: 100 stems/ha
DBH MAI 0.9 cm/year
Carbon stock: 31 t C/ha
C seq: 1.1 t C/ha/year
Pasture production: 3.3 t/ha/year

Lundsville property, Gaeta, QLD



Average rainfall 1020 mm/year

November 2022



After thinning (April 2023)



Boreelum property, Colosseum, QLD

daf.qld.gov.au

Stocking: 620 stems/ha
DBH MAI 0.5 cm/year
Carbon stock: 70 t C/ha
C seq: 2.3 t C/ha/year
Pasture production: 7.5 t/ha/year

Stocking: 120 stems/ha
DBH MAI 1.7 cm/year
Carbon stock: 28 t C/ha
C seq: 2.2 t C/ha/year
Pasture production: 28 t/ha/year





Average rainfall 805 mm/year

Corymbia hybrid of 14 years of age

C. citriodora subsp. *variegata* x *Corymbia torelliana*

Control 610 stems/ha

350 stems/ha

225 stems/ha

100 stems/ha



DBH MAI 0.4 cm/year
Carbon stock: 83 t C/ha
C seq: 4.3 t C/ha/year
Pasture production: 0.3 t/ha



DBH MAI 0.7 cm/year
Carbon stock: 54 t C/ha
C seq: 4.7 t C/ha/year
Pasture production: 0.7 t/ha



DBH MAI 0.9 cm/year
Carbon stock: 45 t C/ha
C seq: 4.8 t C/ha/year
Pasture production: 0.6 t/ha



DBH MAI 1.5 cm/year
Carbon stock: 35 t C/ha
C seq: 5.4 t C/ha/year
Pasture production: 2.2 t/ha



Alley configuration

Average rainfall 805 mm/year

350 stems/ha
12 m alley

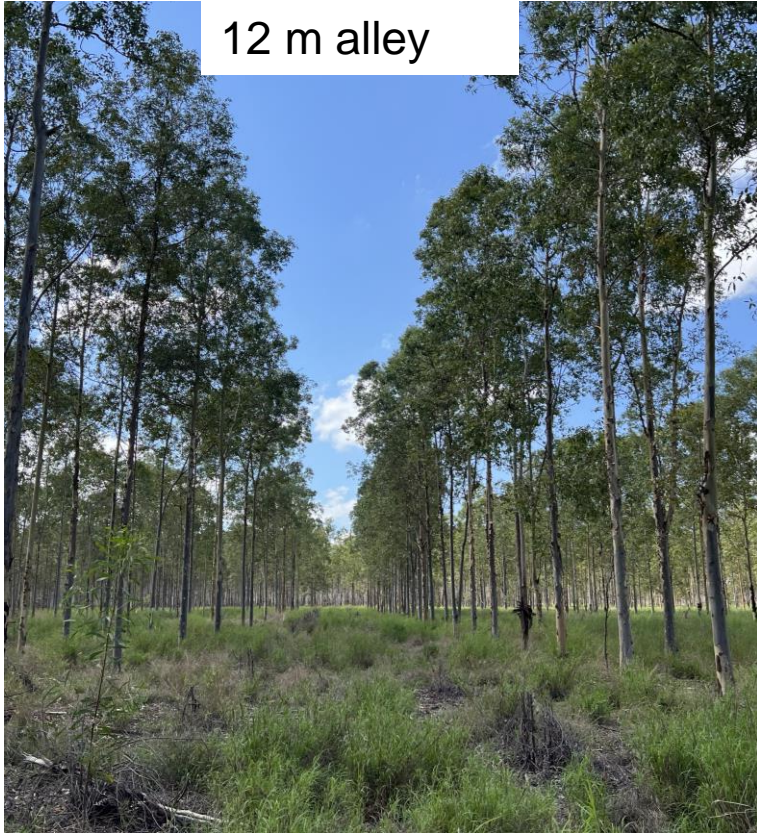

225 stems/ha
16 m alley



100 stems/ha
20m alley



DBH MAI 1 cm/year
Carbon stock: 31 t C/ha
C seq: 3.8 t C/ha/year
Pasture production: 3.1 t/ha

DBH MAI 1.4 cm/year
Carbon stock: 20 t C/ha
C seq: 3.3 t C/ha/year
Pasture production: 7.7 t/ha

DBH MAI 1.6 cm/year
Carbon stock: 20 t C/ha
C seq: 3.5 t C/ha/year
Pasture production: 7.6 t/ha



daf.qld.gov.au

Photos: Dr Nahuel Pachas

Stanwell Corporation, Stanwell, QLD



inland
Government

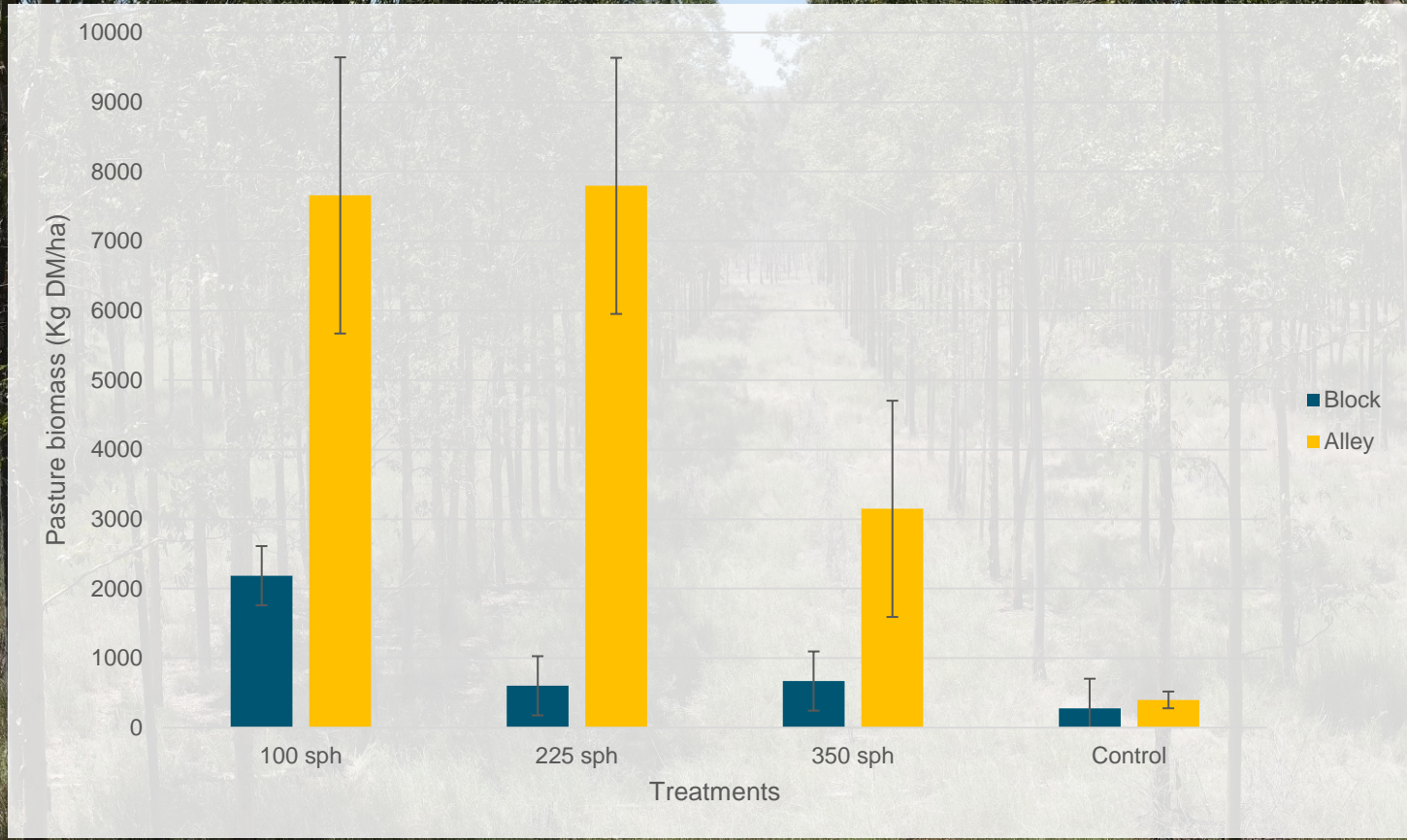

Photo: Dr Nahuel Pachas, Stanwell Corporation, Stanwell, QLD



Pros

- Good balance between trees-grass interactions
- Lower cost of establishment
- Reduced impact on pasture productivity due to delayed thinning/pruning operations
- Allows grazing after planting

Cons

- Low stocking, needs high quality seedlings and germplasm
- Timber quality (uneven tensions in the wood)

Average rainfall 1020 mm/year



Average rainfall 1020 mm/year



Photo: Dr Nahuel Pachas

Photo: Adam & Jac Coffey

Boreelum property, Colosseum, QLD



Average rainfall 760 mm/year



Photo: Dr Nahuel Pachas, Brian Pastures Research Facility, Gayndah, QLD

	Open Pasture	SPS
Average LWG (kg/day)	0.66	0.62
Beef production (Kg/ha/year)	128	90.6
Cattle emission (t CO ₂ e/ha/year)	0.71	0.56
C sequestered (t CO ₂ e/ha/year)	-----	1.1

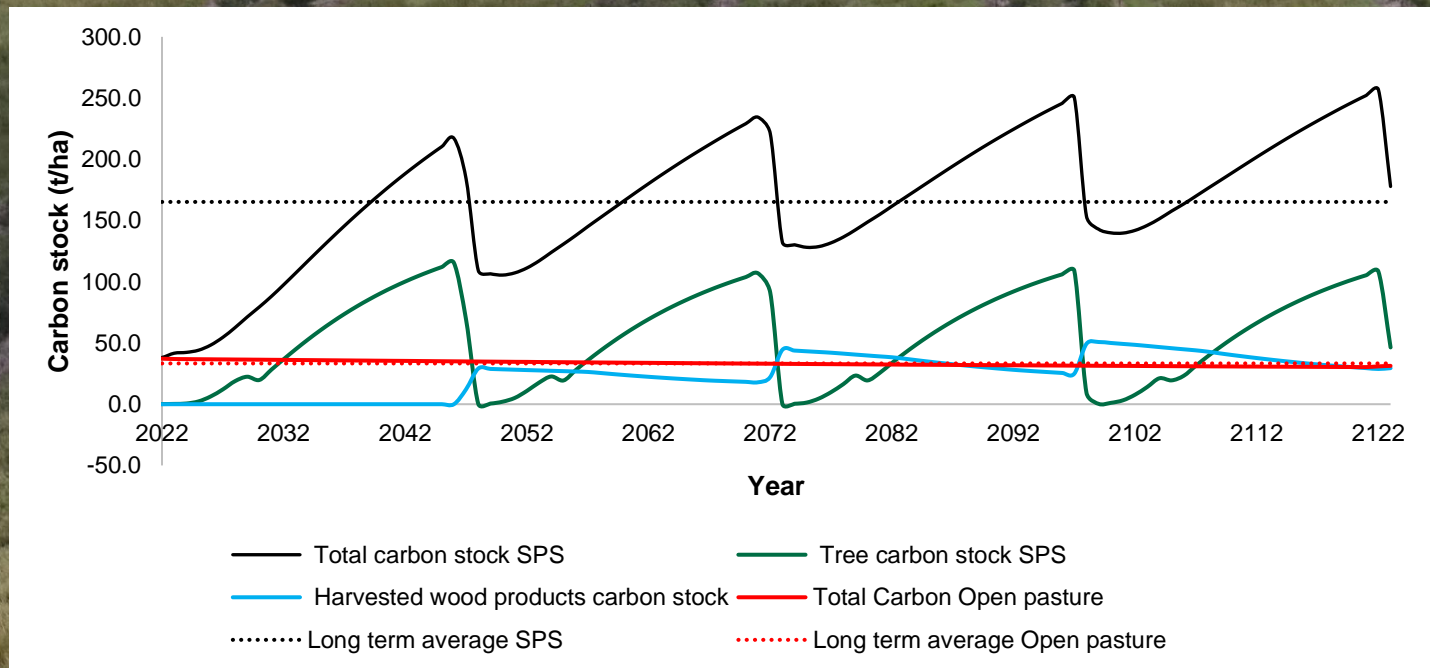
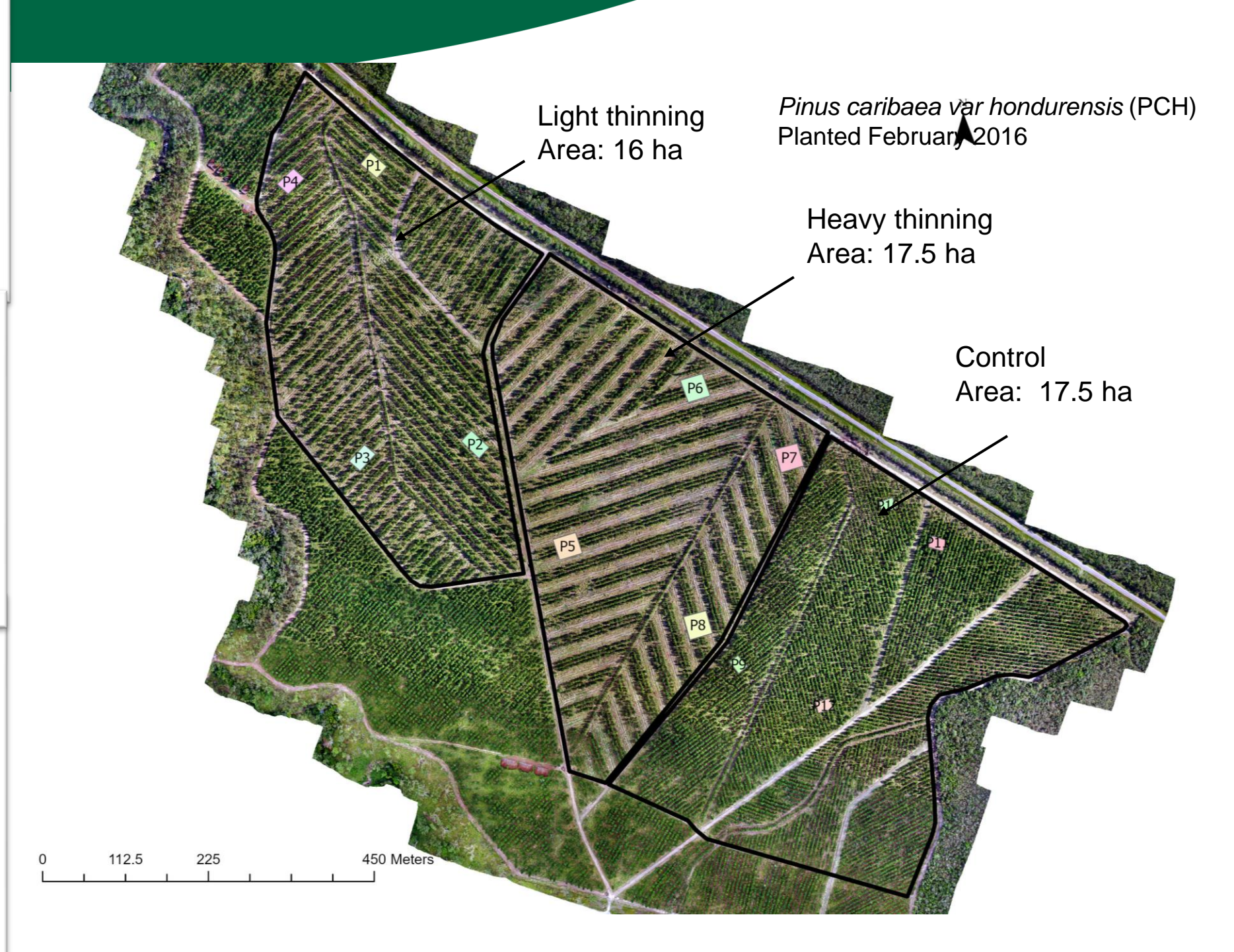
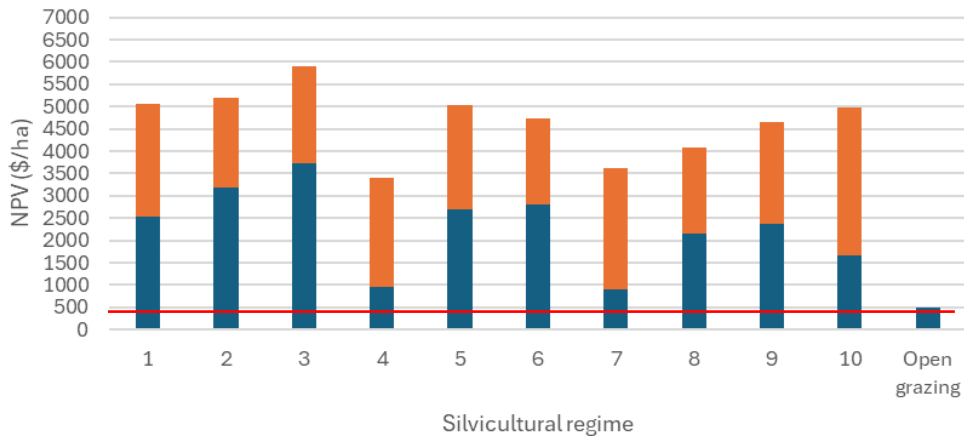

Photo: Dr Nahuel Pachas, Brian Pastures Research Facility, Gayndah, QLD



NPV timber, carbon and grazing native pastures (\$/ha)



NPV timber, carbon and grazing improved pastures (\$/ha)

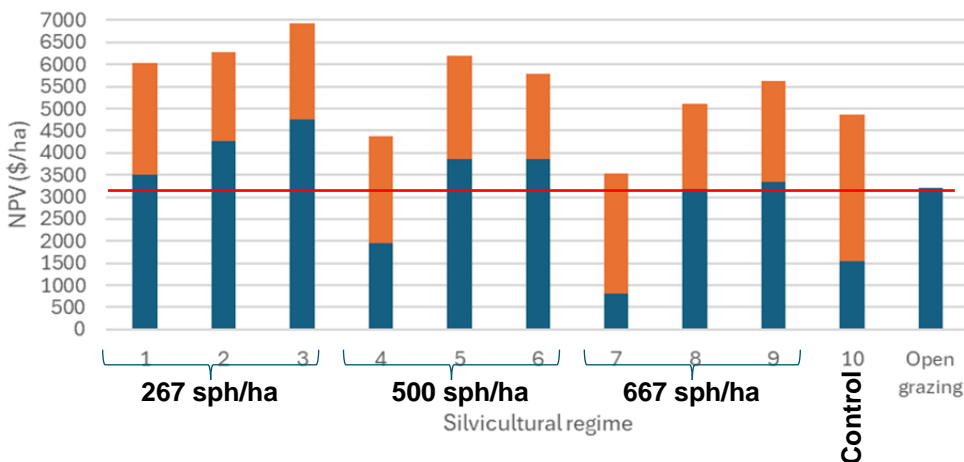

SILVOPASTORAL SYSTEM SCENARIOS EVALUATED

Silviculture	Silvopastoral system scenario									
	1	2	3	4	5	6	7	8	9	10
Initial planting density (SPH)	267	267	267	500	500	500	667	667	667	1000
Survival (%)	80	80	80	80	80	80	80	80	80	80
Stocking (trees per ha)	214	214	214	400	400	400	534	534	534	800
Selective commercial thin at age 10 (% of stems)		50			50		50			
Stocking after thinning (SPH)		107			200		267			
Selective commercial thin at age 15 (% of stems)			50			50			50	
Stocking after thinning (SPH)			107			200			267	
Clearfall at age 25 (SPH)	200	107	107	400	200	200	534	267	267	800

Note Scenarios 1-3 are below tree stocking at trial site; 4-6 approximates heavy treatment; and 7-9 the light treatment. SPH - stems/trees per ha

Source: Dr Tyron Venn (UQ)

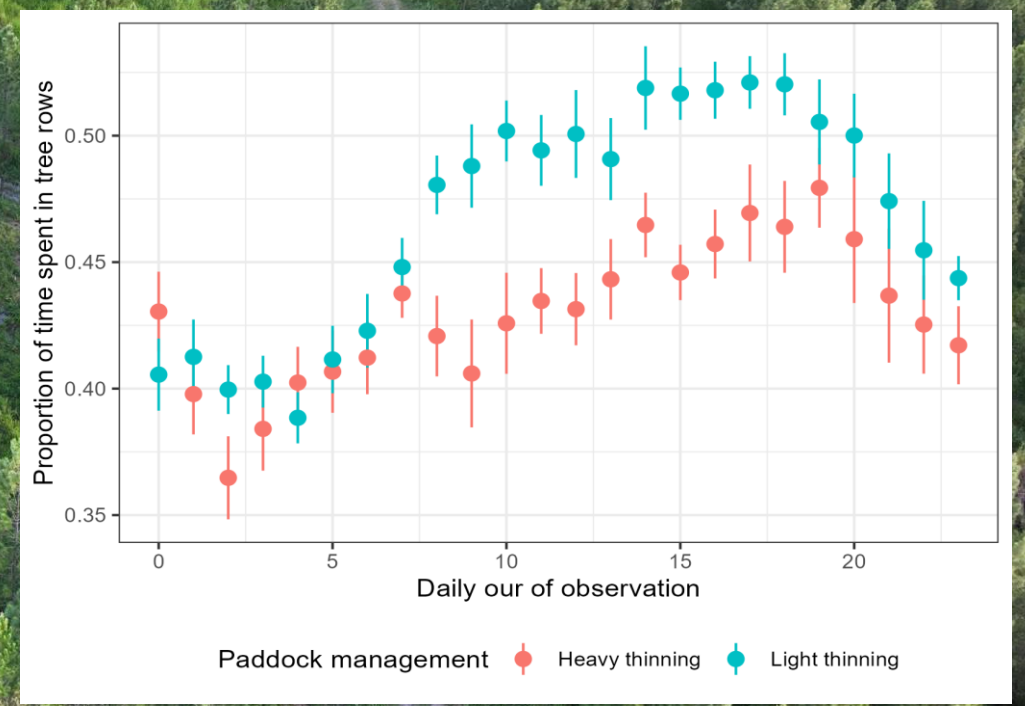
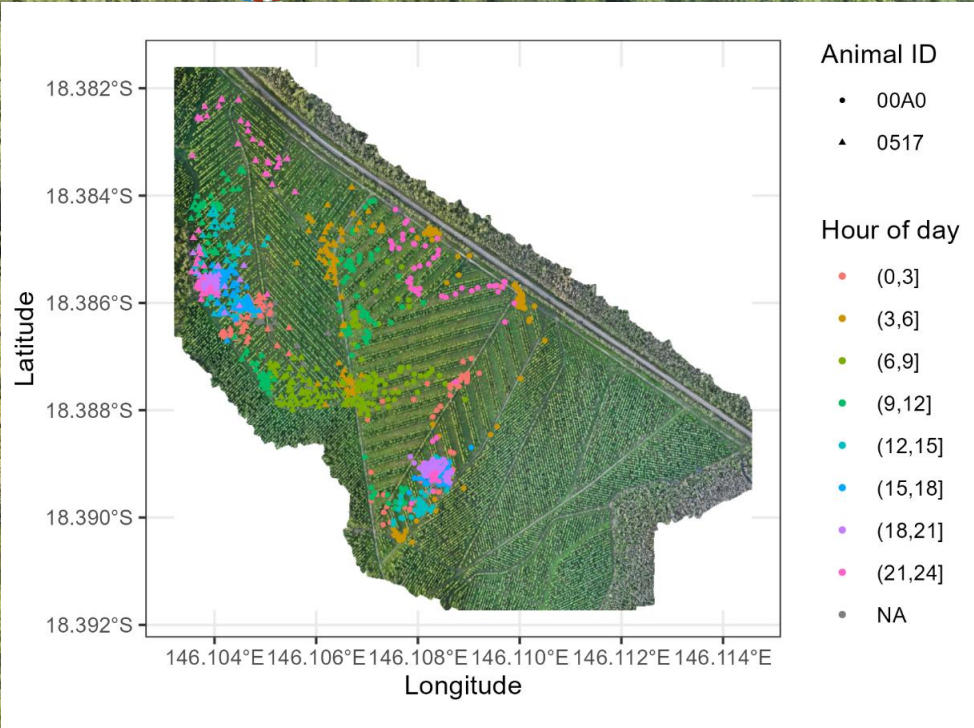

Source: Dr Thomas William (CQU)

Bird occurrence during 30 visits



Peaceful Dove

White-winged Chough

Noisy Friarbird



Common Cicadabird



White-throated Honeyeater

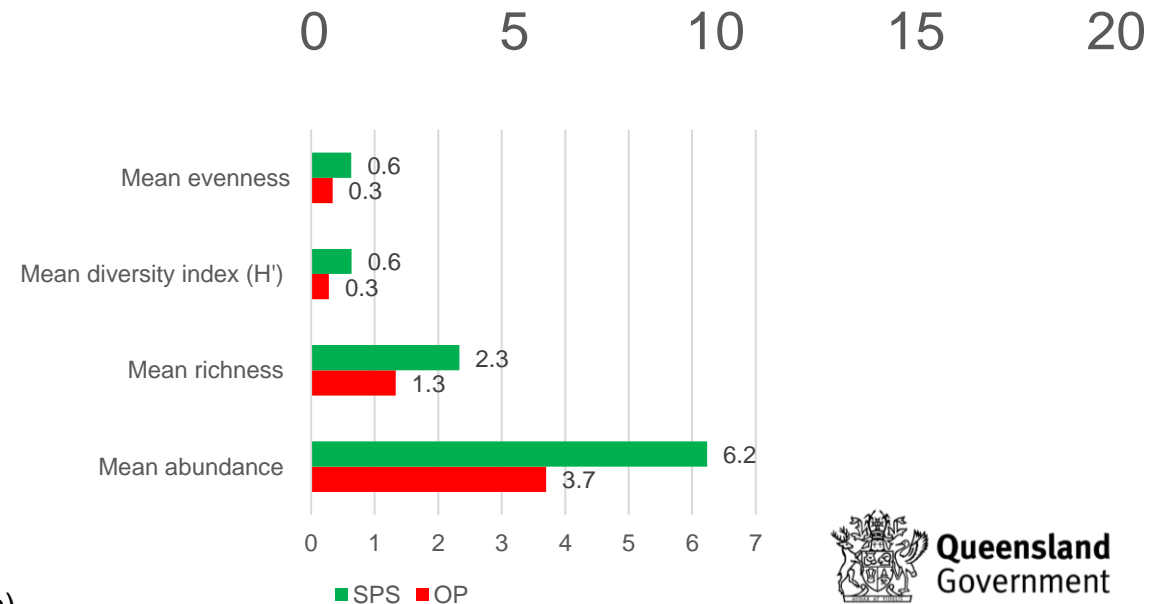
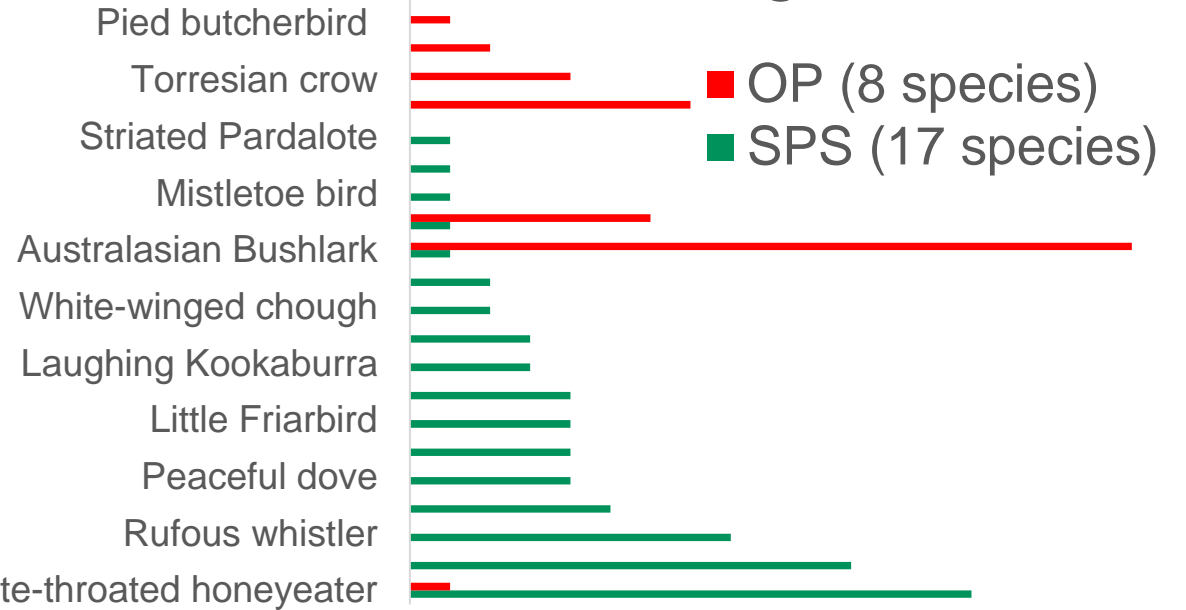



Acknowledgment

Mick Stephen (Timber Queensland)
Luke Danaher (DAF)
Tony Burrige (DAF)
Tracey Menzies (DAF)
Tian Le Hanie (DAF)
Dr Tim Smith (DAF)
Dr Thomas William (CQU)
Craig Armstrong (HQP)
Sean Green (HQP)
John Oostenbrick (DAF)
Alison Dillon (HQP)
Peter and Mariah Chiesa
Dr Tyron Venn (UQ)
Dr Margaret Jewell

Brian Pasture Research Station AS Staff
Adam and Jacinta Coffey (Boreelum)
Mark Wright (Super Forest Plantations)
Reinke family (Towerank Park)
Bur family (Zeebra Plains)
Leather family (4 Mile)
Nick Lawyer (Stanwell Corporation)
Andrew Hurford (Hurford's)
Campbell family (Lundsville)
Bamblings family (Bambling)
Dr David Lee (UniSC)
Dr Trinh Huynh (UnSC)
Tien Chin Nguyen (UniSC)
Bill Schulke (PFSQ)

Thank you

nahuel.pachas@daf.qld.gov.au



<https://futurebeef.com.au/resources/steak-n-wood/>